

ANNEXURE - 1B

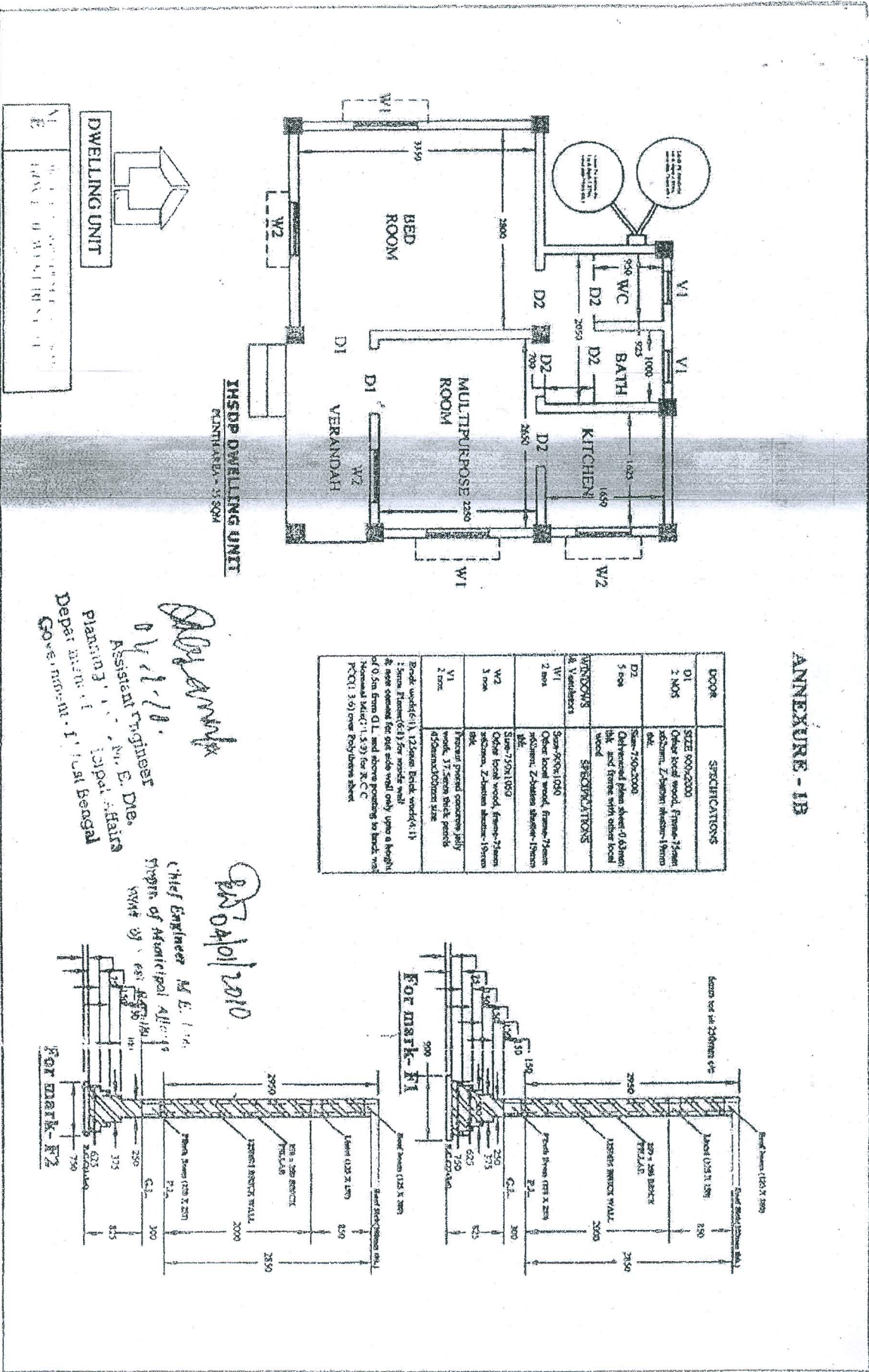

DOOR	SPECIFICATIONS
D1 1 NOS	SIZE 900x2300 Other local wood, Frame 75mm x 35mm, 2-3mm sheen-17mm 66k
D2 5 NOS	Size-1500x2000 Oiled/wooden plain sheet of 65mm blk and frame with other local wood
WINDOWS	
a. Ventilators	
V1 2 NOS	Size 900x1050 Other local wood, Frame 75mm x 35mm, 2-3mm sheen-17mm 66k
V2 1 nos	Size-1750x1050 Other local wood, Frame 75mm x 35mm, 2-3mm sheen-17mm 66k
V3 2 nos	Frame panel concrete jolly wood, 17.5mm thick panel 425mm x 1000mm size

Block wood (1) 125mm Brick work (1)
1.5mm Frame (1) for metal wall
2. 2mm frame for one side wall only upon a height
of 0.5m from D.L. and above pointing to brick work
Normal Mad (1.5.9) for R.C.C.
PCC (1.5.9) over Polythene sheet

Handwritten signature
 Assistant Engineer
 Planning Section
 Deptt. of Municipal
 Government, Pondicherry

Handwritten signature
 Chief Engineer
 City of Municipal Affairs
 Govt of Pondicherry

07/10/2010

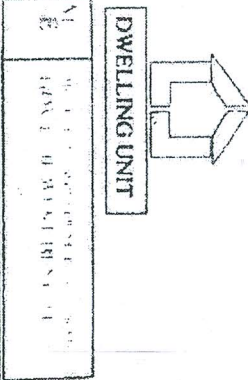

INSDP DWELLING UNIT
PONDICHERRY - 605 004